

The next episode of the longest running soap opera in Surrey Heath is planned for September 6th

It is then that the full Council sits to determine the revised planning application put in my Crest Nicholson for the shopping complex to be developed on land west of the town centre. Current plans are expected to meet the objections raised by Government to the previous scheme. After approval by SHBC, Government then has a period of time to consider whether to formally call the plans in for review. If all is well, the centre (to be called "The Atrium") could be open by Easter, 2007.

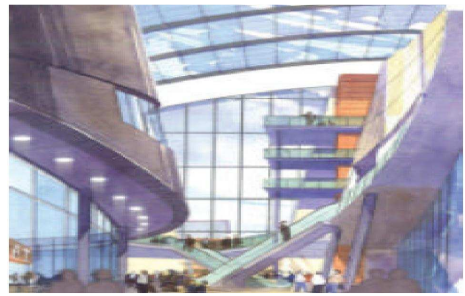

Funding for Community Groups

The Community Fund Grant Scheme exists to provide one-off grants to fund projects within the Borough. During the past four years over 140 grants have been awarded to many locally based voluntary groups and organisations to help them develop their activities and services to the community.

The Grants are available for up to 75% of the project cost, for grants of up to £2,000 and 50% of the project costs for grants up to £25,000. Exceptionally, the Council may award in excess of the project costs, where a significant number of people benefit. No specific purposes have been set for the fund, although grants are not available for ongoing running costs, day to day repairs or maintenance. However the community at large or a section must clearly benefit. All grant applications will require the endorsement of a Surrey Heath Borough Councillor.

LibDem Councillor **Bob Smith** said: "These funds are available to local voluntary groups who are working to enrich the community. Sometimes even a small amount of money can make a difference. I would be pleased to hear from groups who might benefit from such a grant."

If you would like further information or an information pack, please contact Jayne Boitout on 01276 707464 or jayne.boitout@surreyheath.gov.uk

Young and Interested in the Big Issues?

You will find in the Lib Dem Youth & Student Branch a convivial bunch who are as interested in them as you. If you want to get involved in challenging discussions in sociable surroundings, and taking action on issues that matter, email:

rebecca@surreyheathlibdems.org.uk

HELP NEEDED!

To improve our area, we need your help to:

- Deliver leaflets in your area
- Secretarial assistance
- Display a poster
- Help on campaign issues
- Contribute to or join the Lib Dems (£5 min to join, please tick if you *don't* wish to become a member)

Contact us:

☎ Lib Dems Action Line 01276 473172

✉ Email Parkside.libdems@ntlworld.com

☎ Cllr Bob Smith 07764 155 731

✉ Email bob.smith@surreyheath.gov.uk

Parkside LibDems, FREEPOST GI 3420, Camberley, Surrey GU16 5BR

www.surreyheathlibdems.org.uk

Your name:

Your address:

Telephone:

Email:

Parkside LibDems would like to use the information above to contact you from time to time to keep you informed of campaigns we believe of interest to you. Please indicate if you do NOT wish us to do this.